

MPB WARM UP

Steve Sanchez

SPIDER EXERCISE

1 $\text{♩} = 84$

BD LIP SLUR EXERCISES

BD LIP SLUR EXERCISES CONT'D

2
4

CLARKE STUDIES #1

MPB

69

76

83

CLARKE STUDIES #2

5

93

100

107

112

6 TUNING EXERCISE

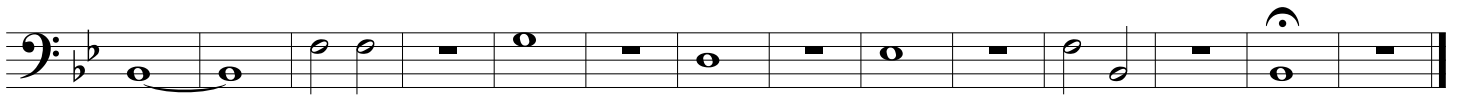

7 BALANCE EXERCISE

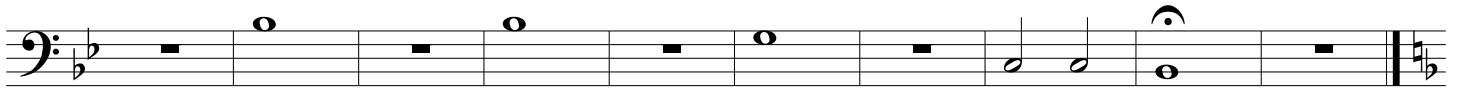

8 CHORALE

